

NSW GOVERNMENT
 Planning & Infrastructure
 - 3 DEC 2018
 DEVELOPMENT ASSESSMENT AND
 SYSTEMS PERFORMANCE
 RECEIVED - JINDABYNE



1 Site Photo Plan

2 Site Plan

FOR AUTHORITY APPROVAL

**LUCHETTI
 KRELLE**
 56 Cooper Street
 Surry Hills NSW 2010
 +61 2 9699 3425
 studio@luchettikrelle.com
 ABN 56 132 869 120

- Do not scale drawings, use figure dimensions only.
 - All works to be in accordance with the Building Code of Australia (BCA), Australian Standards (AS) and relevant authority's requirements.
 - Any discrepancies, dimensional inconsistencies or the need for clarification must be reported to Luchetti Krelle and resolved immediately.
 - This drawing is to be read with all Luchetti Krelle and project documentation, including specifications, schedules, drawings and reports.
 - All areas, points and calculations are preliminary and indicative only and subject to detailed further survey, design and direct and consultant report and advice.

© Luchetti Krelle Pty Ltd. All Rights Reserved (2018) Australia only. Tenny Ford 9170.
 Copyright in all documents and drawings prepared by Luchetti Krelle and in any work created from these documents and drawings or otherwise in the property of Luchetti Krelle or its contractors and Luchetti Krelle. These documents must not be used, reproduced or copied in whole or in part, nor may the information, ideas, concepts thereon contained therein, be disclosed to any person without the prior written consent of Luchetti Krelle.

Rev	Description	Date
A	Issue for Authority Approval	1/11/18

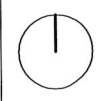

Thredbo Alpine Resort
 18068
 EVENT
 Hospitality and Entertainment

Site Plan
 Date: 01/11/2018
 Scale:
 Drawn: BM

DRAWING NO.
D10.001
 REVISION
A

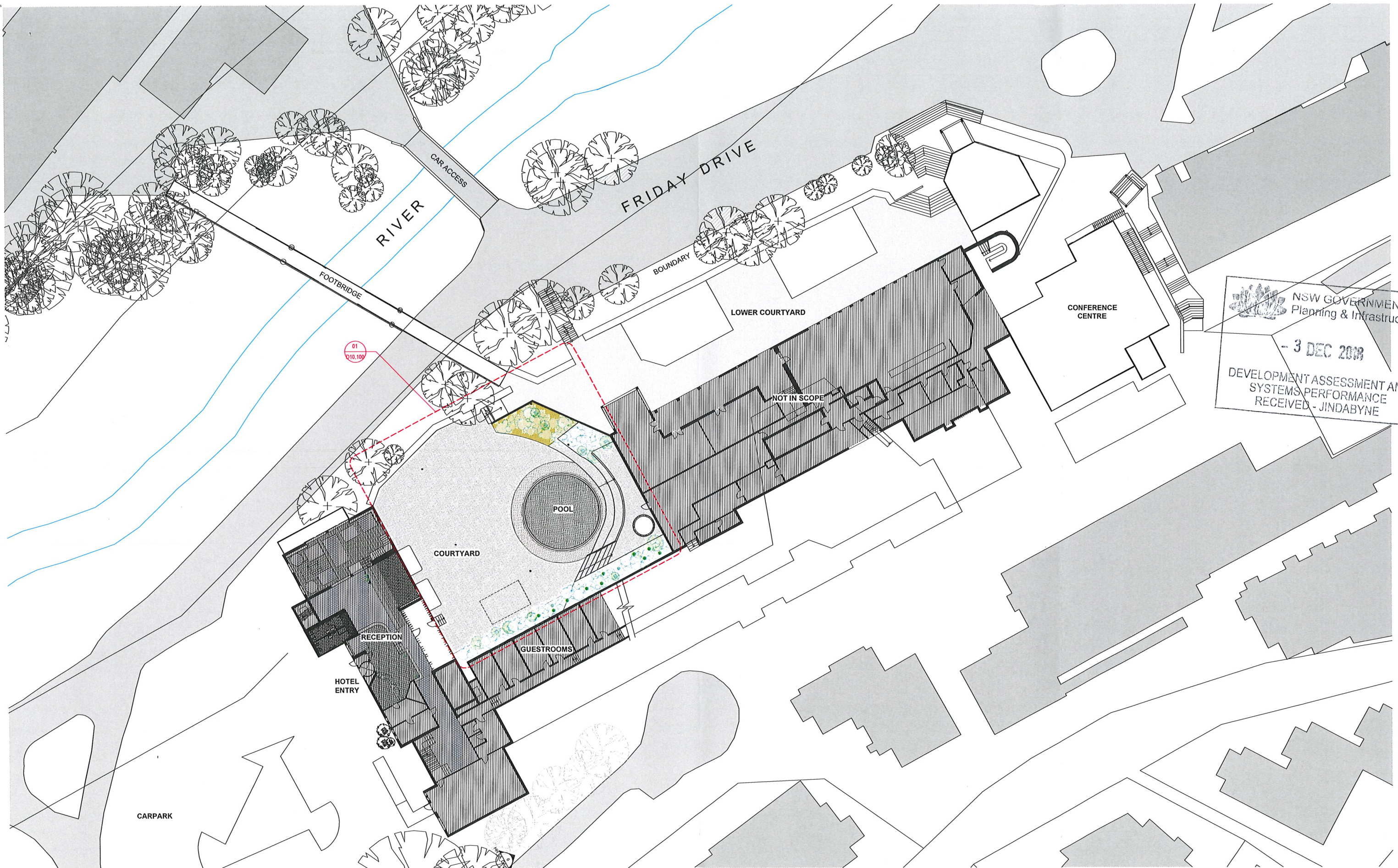

NSW GOVERNMENT
Planning & Infrastructure

- 3 DEC 2008

DEVELOPMENT ASSESSMENT AND
SYSTEMS PERFORMANCE
RECEIVED - JINDABYNE

FOR AUTHORITY APPROVAL

**LUCHETTI
KRELLE**

56 Cooper Street
Surry Hills NSW 2010
+61 2 9699 3425
studio@luchettikrelle.com
ABN 56 132 869 120

- Do not scale drawings. Use figured dimensions only.
- All works to be in accordance with the Building Code of Australia (BCA), Australian Standards (AS) and relevant authorities' requirements.
- Any discrepancies, dimensional inaccuracies or the need for clarification must be reported to Luchetti Krelle and resolved immediately.
- This drawing is to be read with all Luchetti Krelle and project documentation, including specifications, schedules, drawings and reports.
- All areas, walls and subdivisions are preliminary and indicative only and subject to detailed and further survey, design and detail and/or additional report and advice.

© Luchetti Krelle Pty Ltd. Homestead Australia (NSW) Pty Ltd. 1/11/18.
Copyright in all documents and drawings prepared by Luchetti Krelle and/or any work associated with these documents and drawings shall remain the property of Luchetti Krelle or any associated entity of Luchetti Krelle. These documents shall not be used, reproduced or copied in whole or in part, nor may the information, ideas, concepts, theories, contents or details be disclosed to any third party without the prior written consent of the company.

Rev	Description	Date
A	Issue for Authority Approval	1/11/18



Thredbo Alpine Resort

18068

EVENT
Hospitality and Entertainment

Overall Plan- Level 1

Date: 01/11/2018

Scale: 1:250

Drawn:
BM

DRAWING NO.
D10.010

REVISION
A



5 Site Image
 NTS



4 Site Image
 NTS



3 Site Image
 NTS



2 Site Image
 NTS

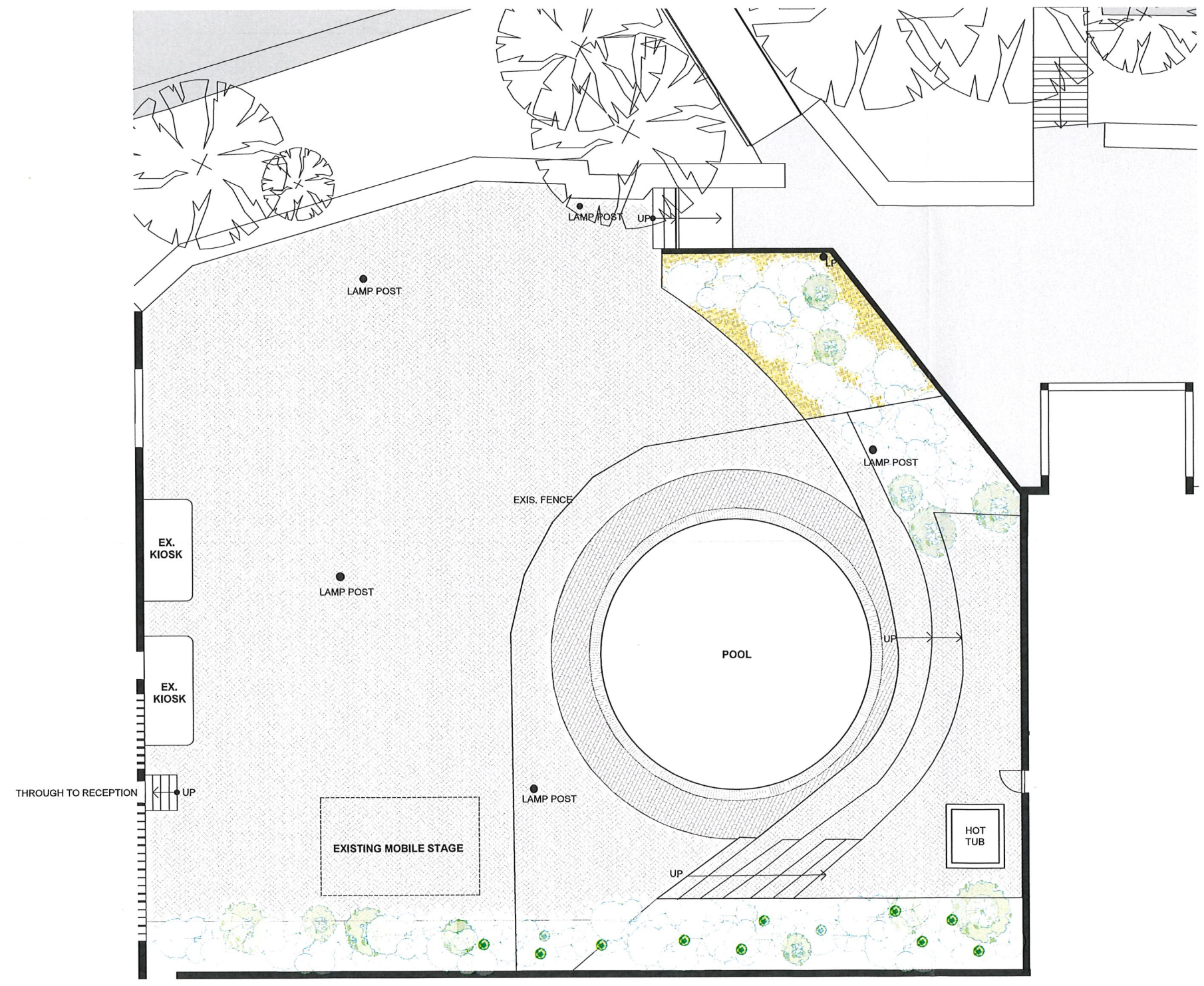

1 Existing Plan
 1:100 @ A1

FOR AUTHORITY APPROVAL

**LUCHETTI
 KRELLE**
 56 Cooper Street
 Surry Hills NSW 2010
 +61 2 9699 3425
 studio@lucchettikrelle.com
 ABN 56 132 869 120

- Do not scale drawings. Use figure dimensions only.
 - All work to be in accordance with the Building Code of Australia (BCA), Australian Standards (AS) and relevant authority requirements.
 - Any discrepancies, dimensional inaccuracies or the need for clarification must be reported to Luchetti Krelle and corrected immediately.
 - This drawing is to be used with all Luchetti Krelle and project documentation, including specifications, schedules, drawings and reports.
 - All areas, yields and calculations are preliminary and indicative only and subject to detailed and further survey, design and detail and consultant input and advice.

© Luchetti Krelle Pty Ltd. Non-Residential Arch/Int. (NSW) Australia only. Trading Ford 5175.
 Copyright in all documents and designs prepared by Luchetti Krelle and any work executed from these documents and designs shall remain the property of Luchetti Krelle and no reproduction or use of these documents and designs shall be permitted without the prior written consent of Luchetti Krelle.

Rev	Description	Date
A	Issue for Authority Approval	1/11/18



Thredbo Alpine Resort
 18068
 EVENT
 Hospitality and Entertainment

Existing Plan - Level 1 - Pool
 Area
 Date: 01/11/2018
 Scale: 1:100
 Drawn: BM
 Scale 1:100@A1
 metres

DRAWING NO.
D10.020
 REVISION
A

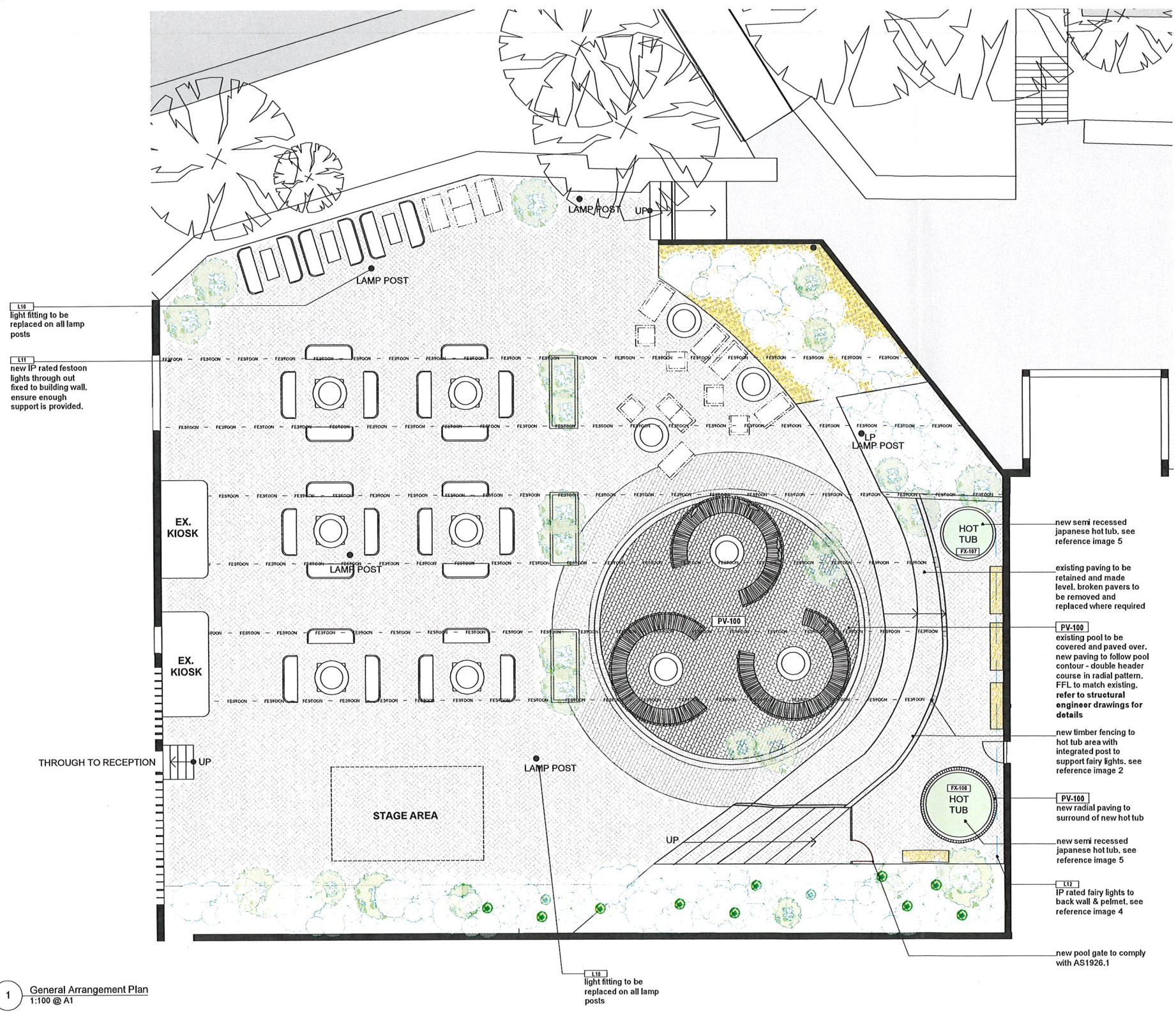

1 General Arrangement Plan
 1:100 @ A1

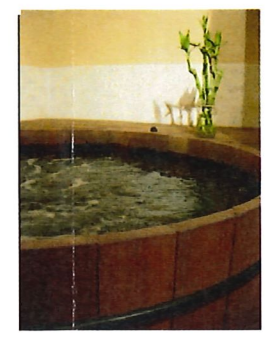

5 Reference Image - Hot Tub
 NTS

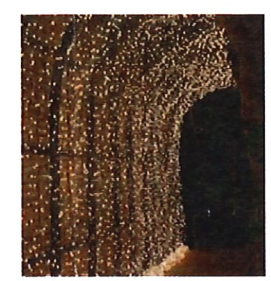

4 Reference Image - Fairy Lights
 NTS



3 Reference Image - Existing Fire Pit
 NTS / 1:25 @ A1



2 Reference Image - New Timber Fence
 NTS

- new semi recessed japanese hot tub, see reference image 5
- existing paving to be retained and made level, broken pavers to be removed and replaced where required
- PV-100 existing pool to be covered and paved over, new paving to follow pool contour - double header course in radial pattern, FFL to match existing, refer to structural engineer drawings for details
- new timber fencing to hot tub area with integrated post to support fairy lights, see reference image 2
- PV-100 new radial paving to surround of new hot tub
- new semi recessed japanese hot tub, see reference image 5
- L12 IP rated fairy lights to back wall & pelmet, see reference image 4
- new pool gate to comply with AS1926.1

- L10 light fitting to be replaced on all lamp posts
- L11 new IP rated festoon lights through out fixed to building wall, ensure enough support is provided.

- L10 light fitting to be replaced on all lamp posts

FOR AUTHORITY APPROVAL

LUCETTI KRELLE
 56 Cooper Street
 Surry Hills NSW 2010
 +61 2 9699 3425
 studio@lucettikrelle.com
 ABN 56 132 869 120

© Lucetti Krelle Pty Ltd. All rights reserved. (2018) Australia only. Terms of Use apply.
 Copyright in all documents and drawings prepared by Lucetti Krelle and in any work created from these documents and drawings shall remain the property of Lucetti Krelle or its associated entities. Lucetti Krelle, the logo and all other marks contained herein are trademarks of Lucetti Krelle Pty Ltd. All other marks contained herein are the property of their respective owners. These documents may be used, reproduced or copied in any form without the prior written consent of Lucetti Krelle.

- Do not scale drawings. Use figure dimensions only.
 - All works to be in accordance with the Building Code of Australia (BCA), Australian Standards (AS) and relevant authorities' requirements.
 - Any discrepancies, dimensional recommendations or the need for clarification must be reported to Lucetti Krelle and resolved immediately.
 - This drawing is to be read with all Lucetti Krelle and project documentation, including specifications, schedules, drawings and reports.
 - All areas, plans and elevations are preliminary and relative only and subject to detail and further survey, design and client and consultant input and advice.

Rev	Description	Date
A <td>Issue for Authority Approval</td> <td>1/11/18</td>	Issue for Authority Approval	1/11/18



Thredbo Alpine Resort
 18068
 EVENT
 Hospitality and Entertainment

GA Plan - Level 1 - Pool Area
 Date: 01/11/2018
 Scale: 1:100
 Drawn: BM
 Scale 1:100@A1

DRAWING NO.
D10.100
 REVISION
A