

1:200 0 1 2 3 4 5 10m

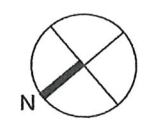

NOTES :
 NSW GOVERNMENT
 Planning & Infrastructure
 14 JUN 2018
 DEVELOPMENT ASSESSMENT AND
 SYSTEMS PERFORMANCE
 RECEIVED - JINDABYNE

LEGEND :
 CM : BARESTONE CEMINTEL
 CP : CARSPACE
 CPT : CARPET
 CT : CERAMIC TILE
 DP : DOWNPIPE
 FFL : FINISHED FLOOR LEVEL
 MC : FIELDERS "PROMINENCE" PROFILE
 MC1 : COLORBOND "BASALT" MATT
 MC2 : COLORBOND "MONUMENT" MATT
 P : POST
 SFL : STRUCTURAL FLOOR LEVEL
 STO : STO RENDER #32432

Rev	Status	Date
3	FOR CO-ORDINATION	06.06.18
Amendments clouded; refer to MBA cover letter		
2	FOR CONSTRUCTION	25.09.17
1	FOR CO-ORDINATION	16.08.17

1/157 Prince Edward Ave
 Cullburra Beach NSW 2540
 T (02) 4448 3710
 F (02) 4448 3745
 E mba@mysonberkery.com.au
 Nominated Architect : Vincent Myson
 NSW Arch Reg # 6543

STRUCTURAL:
 Murtagh Bond Structures Buro Pty Ltd
 2/12 Gould St
 Turner ACT 2111
 T: 02-6247 0011
 E: info@murtaghbond.com.au

LANDSCAPE:
 Jane Coleman Landscape Architect Pty Ltd
 64 Rose St, Chippendale NSW 2008
 T: 02 9698 3520 F: 02 9698 1116
 E: jc@jcla.com.au

SURVEY:
 Peter Burns Surveyor

THE BELLEVARDE
 LOT 716
 THREDBO
 FOR :
 SIDECUT P/L

- DRAWING LIST**
- A0-01 SITE + ROOF PLAN
 - A1-00 GROUND FLOOR PLAN
 - A1-01 LEVEL 1 PLAN
 - A1-02 LEVEL 2 PLAN
 - A1-03 LEVEL 3 PLAN
 - A1-04 LEVEL 4 PLAN
 - A1-05 LEVEL 5 PLAN
 - A2-01 NORTH-WEST ELEVATION
 - A2-02 SOUTH-WEST ELEVATION
 - A2-03 SOUTH-EAST ELEVATION
 - A2-04 NORTH-EAST ELEVATION

Description		
SITE + ROOF PLAN		
Scale @ A3	Date	
1:200	JUNE 2018	
Job Number	Dwg. No.	Revision
11 13	A0-01	3

Myson + Berkery Architects

This drawing is copyright and may not be used without written consent. Do not scale of this drawing. Use figured dimensions only. Verify all dimensions on site.

1:100 0 1 2 3 4 5m



14 JUN 2018

DEVELOPMENT ASSESSMENT AND SYSTEMS PERFORMANCE RECEIVED - JINDABYNE

A B C D E

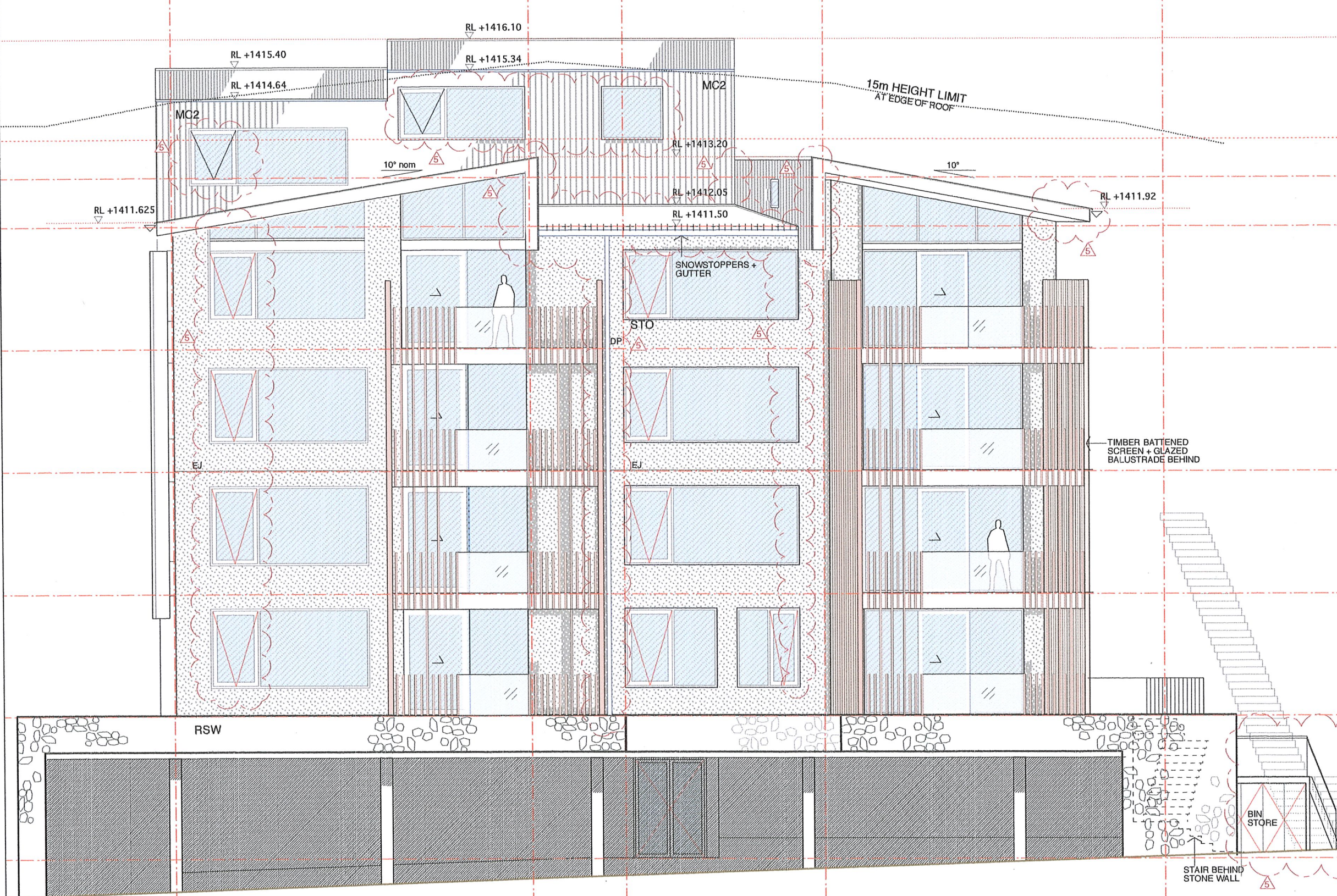

WINTERHAUS SILL LEVEL
RL +1413.64

LEVEL 5.2
SFL +1412.70

LEVEL 5.1
SFL +1411.50

LEVEL 4
SFL +1408.50

LEVEL 3
SFL +1405.50

LEVEL 2
SFL +1402.50

LEVEL 1
SFL +1399.50

LEVEL 0
SFL +1396.00

- LEGEND :**
- CM : BARESTONE CEMINTEL
 - CP : CARSPACE
 - CPT : CARPET
 - CT : CERAMIC TILE
 - DP : DOWNPIPE
 - FLL : FINISHED FLOOR LEVEL
 - MC : FIELDS "PROMINENCE" PROFILE
 - MC1 : COLORBOND "BASALT" MATT
 - MC2 : COLORBOND "MONUMENT" MATT
 - P : POST
 - SFL : STRUCTURAL FLOOR LEVEL
 - STO : STO RENDER #32432

Rev	Status	Date
5	FOR SECTION 4.55(1A) MOD.	06.06.18
4	FOR SET-OUT	24.01.18
3	FOR CO-ORDINATION	15.01.18
2	FOR COSTING	13.11.17
1	FOR CO-ORDINATION	16.08.17

1/157 Prince Edward Ave
Culburra Beach NSW 2540
T: (02) 4448 3710
F: (02) 4448 3745
E: mba@mysonberkery.com.au
Nominated Architect : Vincent Myson
NSW Arch Reg # 6543

STRUCTURAL:
Murtagh Bond Structures Buro Pty Ltd
2/12 Gould St
Turner ACT 2111
T: 02-6247 0011
E: info@murtaghbond.com.au

LANDSCAPE:
Jane Coleman Landscape Architect Pty Ltd
64 Rose St Chippendale NSW 2008
T: 02 9698 3520 F: 02 9698 1116
E: jc@jcla.com.au

SURVEY:
Peter Burns Surveyor

THE BELLEVARDE
LOT 716
THREDDO
FOR :
SIDECUT P/L

Description
NORTHWEST ELEVATION

Scale @ A3	Date	
1:100	JUNE 2018	
Job Number	Dwg. No.	Revision
11 13	A2-01	5

Myson + Berkery Architects

This drawing is copyright and may not be used without written consent. Do not scale off this drawing. Use figured dimensions only. Verify all dimensions on site.

1:100 0 1 2 3 4 5m

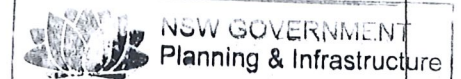

14 JUN 2018

DEVELOPMENT ASSESSMENT AND SYSTEMS PERFORMANCE RECEIVED - JINDABYNE

15m HEIGHT LIMIT AT EDGE OF ROOF

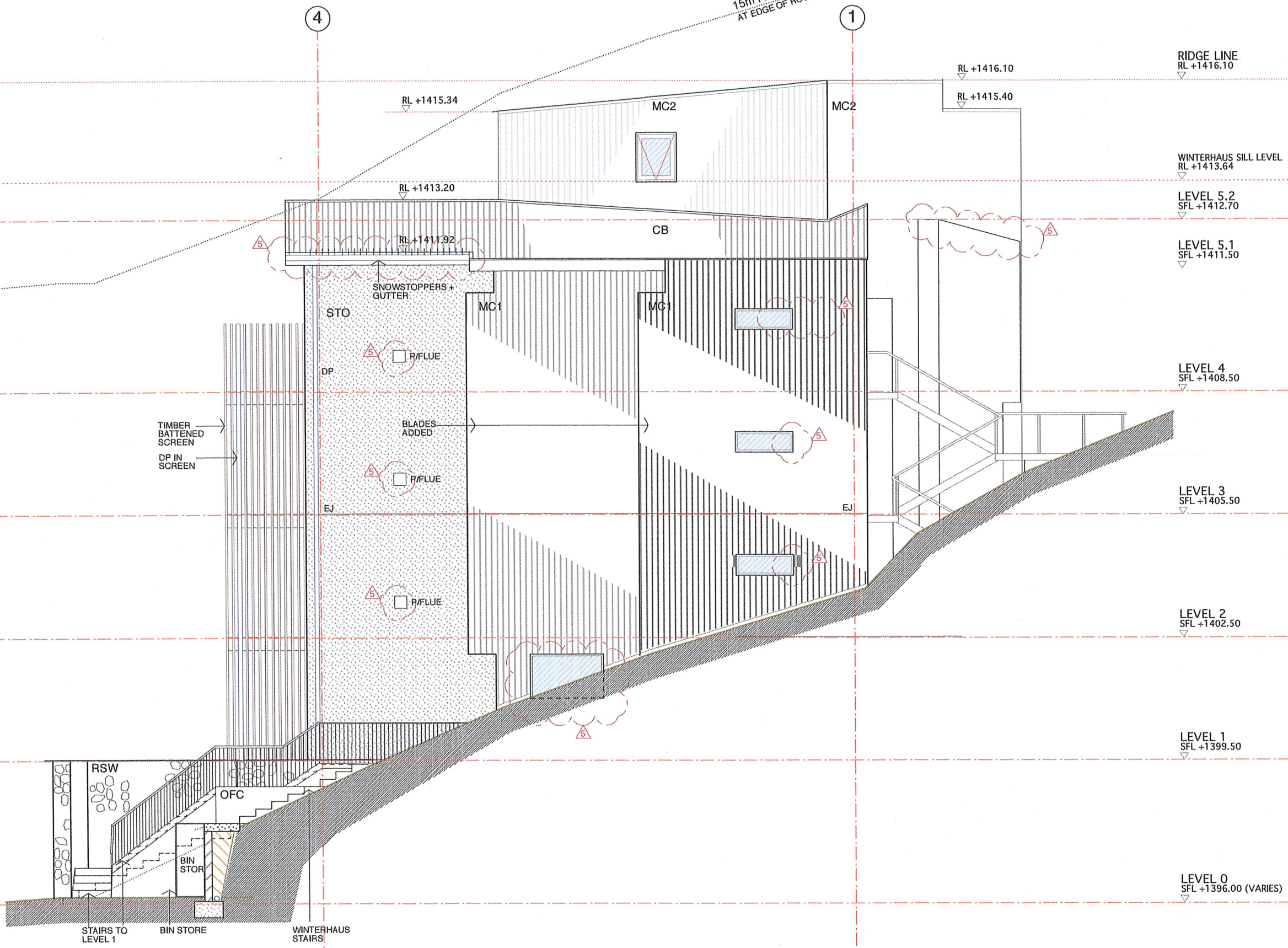

LEGEND :

- CM : BARESTONE CEMINTEL
- CP : CARSPACE
- CPT : CARPET
- CT : CERAMIC TILE
- DP : DOWNPIPE
- FFL : FINISHED FLOOR LEVEL
- MC : FIELDSERS "PROMINENCE" PROFILE
- MC1 : COLORBOND "BASALT" MATT
- MC2 : COLORBOND "MONUMENT" MATT
- P : POST
- SFL : STRUCTURAL FLOOR LEVEL
- STO : STO RENDER #32432

Rev	Status	Date
5	FOR SECTION 4.55(1A) MOD.	06.06.18
Amendments clouded; refer to MBA cover letter		
4	FOR SET-OUT	24.01.18
3	FOR CO-ORDINATION	15.01.18
2	FOR COSTING	13.11.17
Window schedule updated		
1	FOR CO-ORDINATION	16.08.17

1/157 Prince Edward Ave
 Culburra Beach NSW 2540
 T (02) 4448 3710
 F (02) 4448 3745
 E mba@mysonberkery.com.au
 Nominated Architect : Vincent Myson
 NSW Arch Reg # 6543

STRUCTURAL:
 Murtagh Bond Structures Buro Pty Ltd
 2/12 Gould St
 Turner ACT 2111
 T: 02-6247 0011
 E: info@murtaghbond.com.au

LANDSCAPE:
 Jane Coleman Landscape Architect Pty Ltd
 64 Rose St Chippendale NSW 2008
 T: 02 9698 3520 F: 02 9698 1116
 E: jc@jcla.com.au

SURVEY:
 Peter Burns Surveyor

THE BELLEVARDE
 LOT 716
 THREDBO

FOR :
 SIDECUT P/L

SOUTH-WEST ELEVATION

Scale @ A3	Date	
1:100	JUNE 2018	
Job Number	Dwg. No.	Revision
11 13	A2-02	5

Myson + Berkery Architects

This drawing is copyright and may not be used without written consent. Do not scale off this drawing. Use figured dimensions only. Verify all dimensions on site.

1:100 0 1 2 3 4 5m

NSW GOVERNMENT
 Planning & Infrastructure

14 JUN 2018

DEVELOPMENT ASSESSMENT AND
 SYSTEMS PERFORMANCE
 RECEIVED - JINDABYNE

15m HEIGHT LIMIT
 AT EDGE OF ROOF

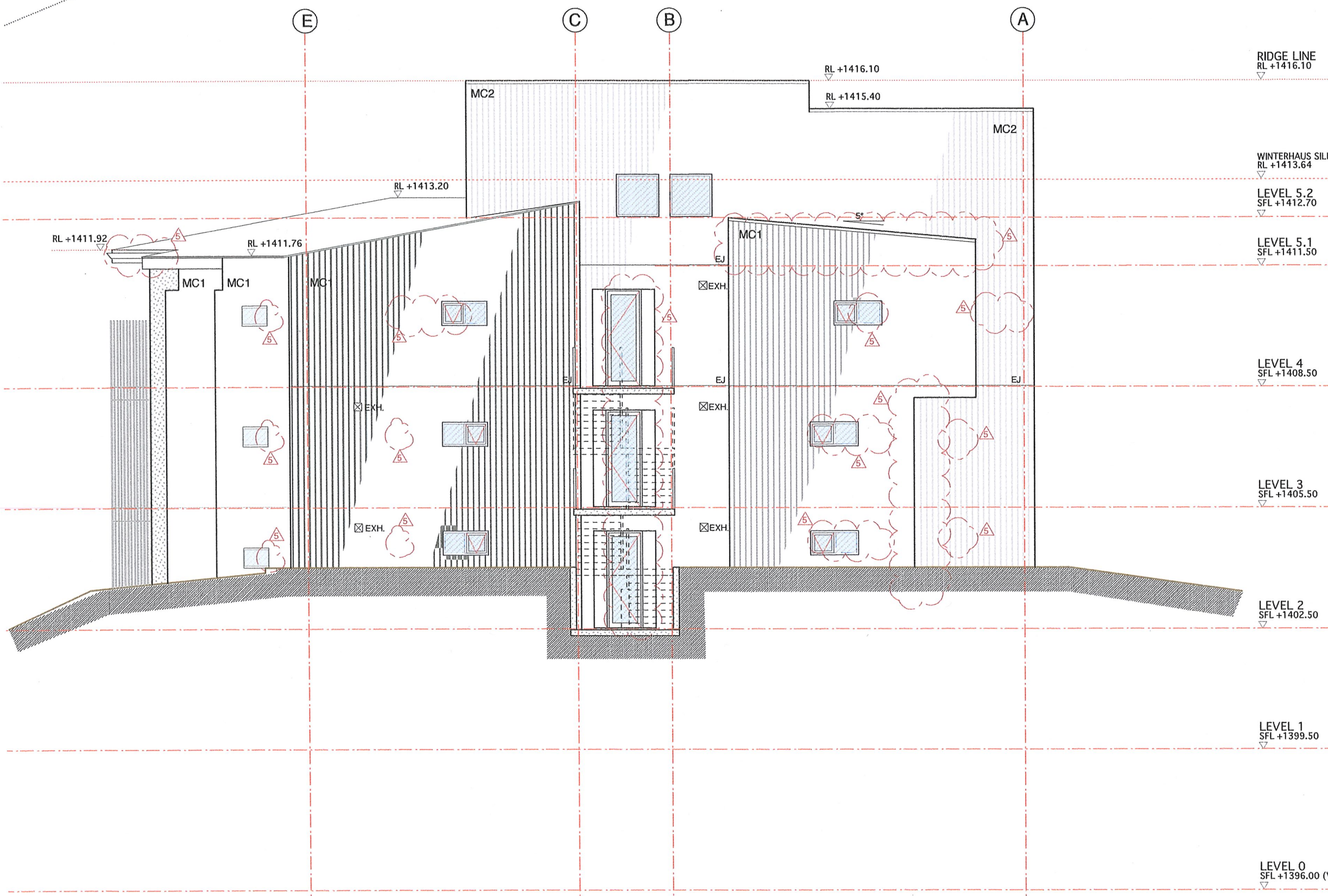

- LEGEND :**
- CM : BARESTONE CEMINTEL
 - CP : CARSPACE
 - CPT : CARPET
 - CT : CERAMIC TILE
 - DP : DOWNPIPE
 - FLL : FINISHED FLOOR LEVEL
 - MC : FIELDSERS "PROMINENCE" PROFILE
 - MC1 : COLORBOND "BASALT" MATT
 - MC2 : COLORBOND "MONUMENT" MATT
 - P : POST
 - SFL : STRUCTURAL FLOOR LEVEL
 - STO : STO RENDER #32432

Rev	Status	Date
5	FOR SECTION 4.55(TA) MOD.	06.06.18
4	FOR SET-OUT	24.01.18
3	FOR CO-ORDINATION	15.01.18
2	FOR COSTING	13.11.17
1	FOR CO-ORDINATION	16.08.17

1/157 Prince Edward Ave
 Culburra Beach NSW 2540
 T (02) 4448 3710
 F (02) 4448 3745
 E mba@mysonberkery.com.au
 Nominated Architect : Vincent Myson
 NSW Arch Reg # 6543

STRUCTURAL:
 Murtagh Bond Structures Buro Pty Ltd
 2/12 Gould St
 Turner ACT 2111
 T: 02-6247 0011
 E: info@murtaghbond.com.au

LANDSCAPE:
 Jane Coleman Landscape Architect Pty Ltd
 64 Rose St Chippendale NSW 2008
 T: 02 9698 3520 F: 02 9698 1116
 E: jc@jcla.com.au

SURVEY:
 Peter Burns Surveyor

THE BELLEVARDE
 LOT 716
 THREDBO

FOR :
 SIDECUT P/L

Description
SOUTH-EAST ELEVATION

Scale @ A3	Date
1:100	JUNE 2018
Job Number	Dwg. No.
11 13	A2-03
	Revision
	5

Myson + Berkery Architects

This drawing is copyright and may not be used without written consent. Do not scale off this drawing. Use figured dimensions only. Verify all dimensions on site.

1:100 0 1 2 3 4 5m

NSW GOVERNMENT
Planning & Infrastructure

14 JUN 2018

DEVELOPMENT ASSESSMENT AND
SYSTEMS PERFORMANCE
RECEIVED - JINDABYNE

15m HEIGHT LIMIT
AT EDGE OF ROOF

1 2 3 4 5

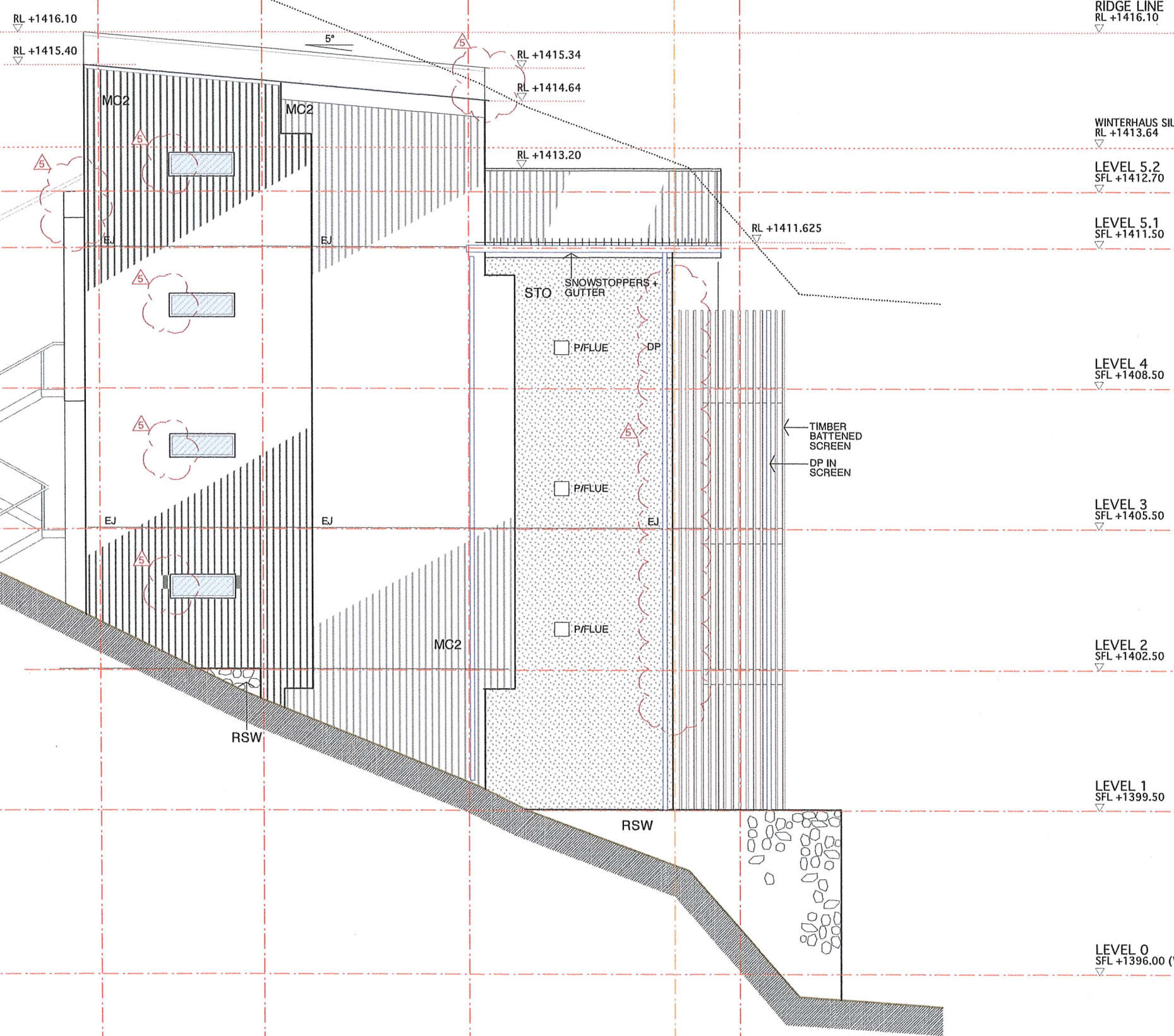

- LEGEND :**
- CM : BARESTONE CEMINTEL
 - CP : CARSPACE
 - CPT : CARPET
 - CT : CERAMIC TILE
 - DP : DOWNPIPE
 - FLL : FINISHED FLOOR LEVEL
 - MC : FIELDS "PROMINENCE" PROFILE
 - MC1 : COLORBOND "BASALT" MATT
 - MC2 : COLORBOND "MONUMENT" MATT
 - P : POST
 - SFL : STRUCTURAL FLOOR LEVEL
 - STO : STO RENDER #32432

Rev	Status	Date
5	FOR SECTION 4.55(1A) MOD. Amendments clouded; refer to MBA cover letter	06.06.18
4	FOR SET-OUT	24.01.18
3	FOR CO-ORDINATION	15.01.18
2	FOR COSTING Window schedule updated	13.11.17
1	FOR CO-ORDINATION	16.08.17

1/157 Prince Edward Ave
Culburra Beach NSW 2540
T (02) 4448 3710
F (02) 4448 3745
E mba@mysonberkery.com.au
Nominated Architect : Vincent Myson
NSW Arch Reg # 6543

STRUCTURAL:
Murtagh Bond Structures Buro Pty Ltd
2/12 Gould St
Turner ACT 2111
T: 02-6247 0011
E: info@murtaghbond.com.au

LANDSCAPE:
Jane Coleman Landscape Architect Pty Ltd
64 Rose St Chippendale NSW 2008
T: 02 9698 3520 F: 02 9698 1116
E: jc@jcla.com.au

SURVEY:
Peter Burns Surveyor

THE BELLEVARDE
LOT 716
THREDBO

FOR :
SIDE CUT P/L

NORTH-EAST ELEVATION

Scale @ A3	Date	
1:100	JUNE 2018	
Job Number	Dwg. No.	Revision
11 13	A2-04	5

Myson+BerkeryArchitects

This drawing is copyright and may not be used without written consent. Do not scale off this drawing. Use figured dimensions only. Verify all dimensions on site.