

# PERISHER BLUE JAX BAR PROPOSED BAR AREA MODIFICATIONS 2018

## DRAWING LIST

- A00 - COVER SHEET / SITE MAP / LOCATION PLAN
- A01 - EXISTING LAYOUT
- A02 - DEMOLITION WORKS
- A03 - FITOUT WORKS

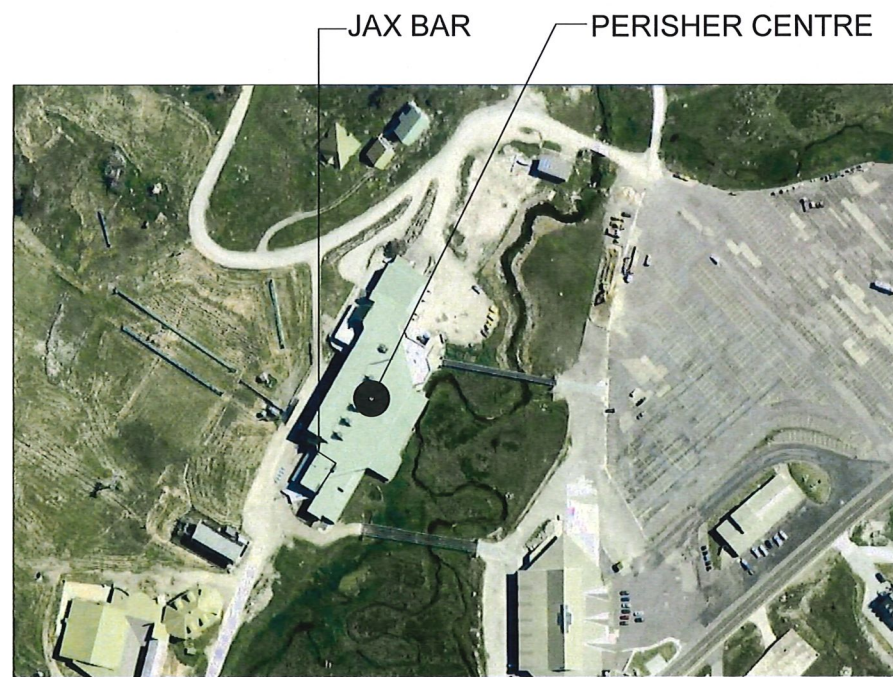

SITE MAP/LOCATION  
N.T.S

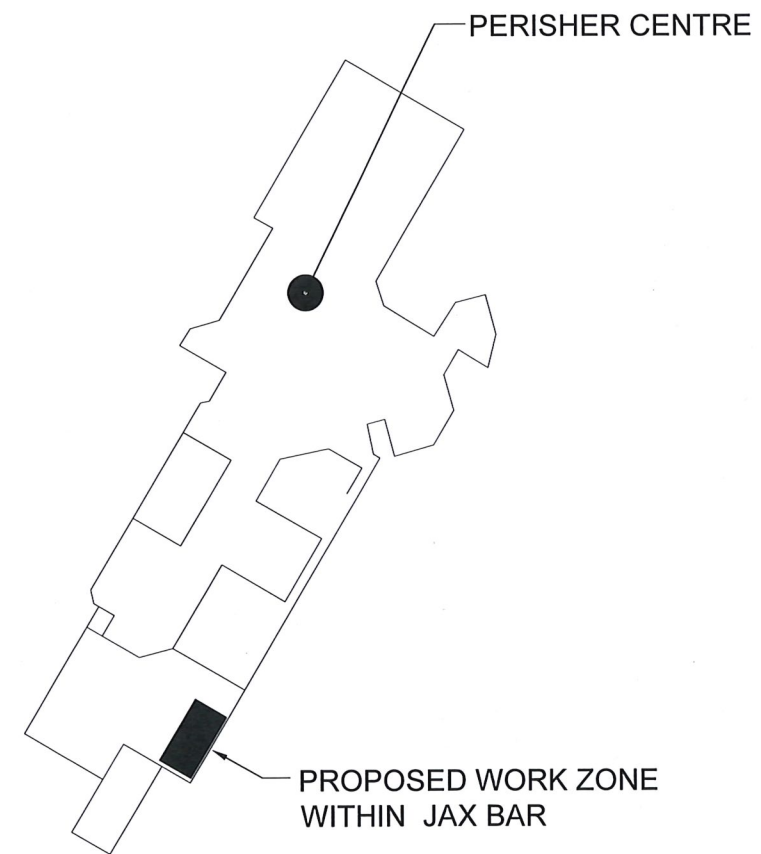

BUILDING LAYOUT  
N.T.S

General Notes

NOTES

- 1) ALL WORKS TO BE COMPLETED IN ACCORDANCE WITH, NSW HEALTH AND PLANNING REQUIREMENTS, RELEVANT AUSTRALIAN STANDARDS, NCC REQUIREMENTS AND PERISHER BLUE OPERATIONAL GUIDELINES
- 2) THIS DRAWING DETAILS DESIGN INTENT, ALL FINAL MEASUREMENTS SHALL BE CONFIRMED ON SITE PRIOR TO COMMENCEMENT OF WORKS.

NSW GOVERNMENT  
Planning & Infrastructure

29 MAR 2018

DEVELOPMENT ASSESSMENT AND  
SYSTEMS PERFORMANCE  
RECEIVED - JINDABYNE

	P1 DEVELOPMENT APPLICATION	29.3.18
No.	Revision/Issue	Date

Firm Name and Address

perisher  
CIVIL AND BUILDING

Project Name and Address

JAX BAR  
MODIFICATION WORKS  
2018  
COVER SHEET/SITE MAP

DESIGN BY - S.HARRIS C&B MANAGER

Project	JAX BAR	Sheet
Date	29.3.18	A-00
Scale	NTS	

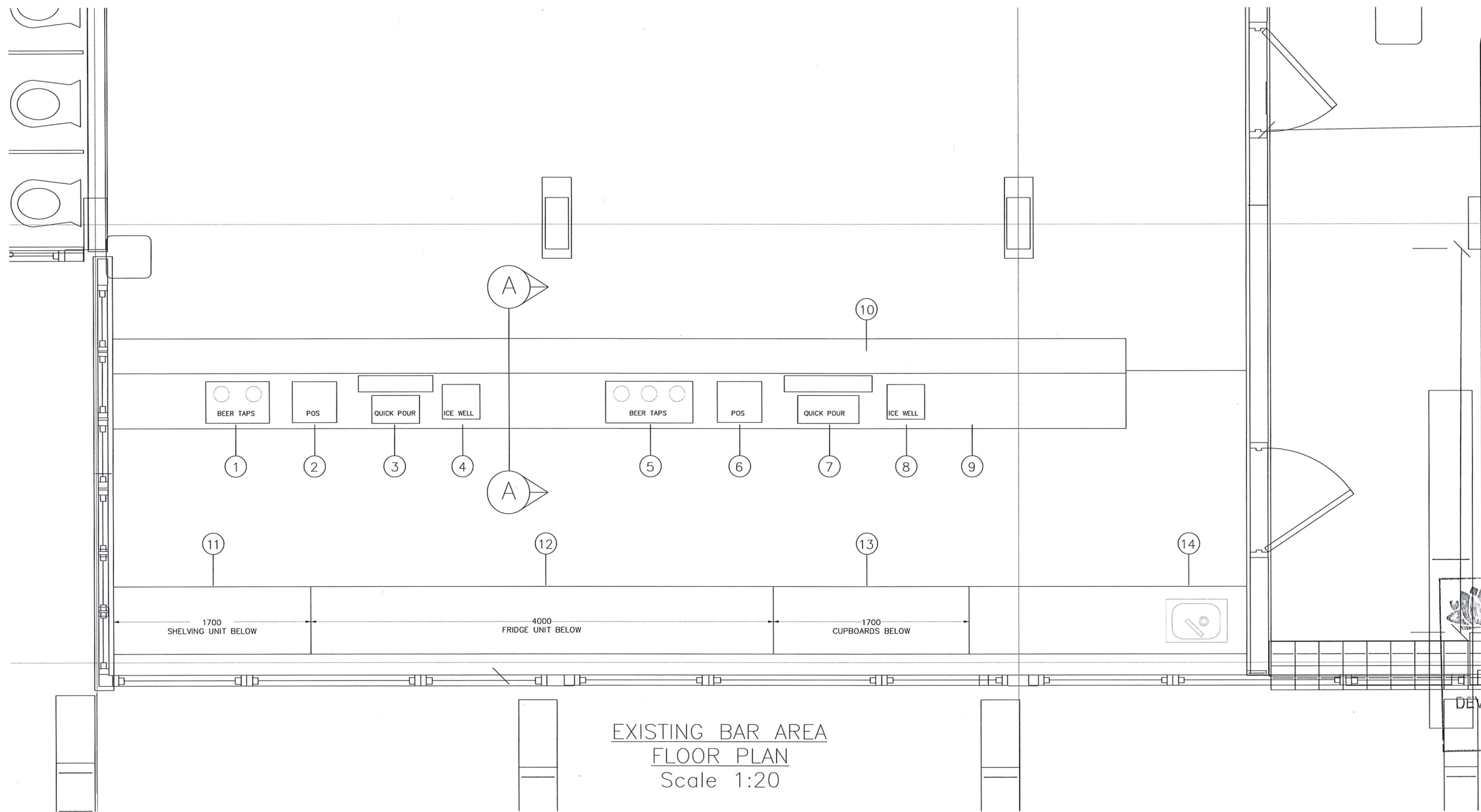

EXISTING BAR AREA  
FLOOR PLAN  
Scale 1:20

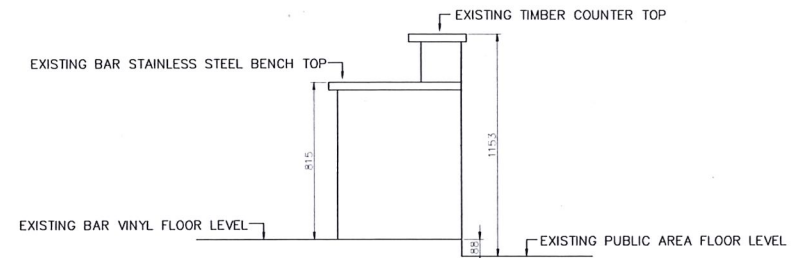

SECTION A-A  
Scale 1:20

EXISTING EQUIPMENT LIST

- 1) 2 PILLAR BEER STATION
- 2) POINT OF SALES
- 3) QUICK POUR STATION
- 4) ICE WELL
- 5) 3 PILLAR BEER STATION
- 6) POINT OF SALES
- 7) QUICK POUR STATION
- 8) ICE WELL
- 9) STAINLESS STEEL BENCH (TYPICAL)
- 10) TIMBER COUNTER (TYPICAL)
- 11) EXISTING BENCH WITH CUPBOARDS BELOW
- 12) EXISTING BENCH WITH FRIDGE UNIT BELOW
- 13) EXISTING BENCH WITH CUPBOARDS BELOW
- 14) EXISTING STAINLESS STEEL SINK BENCH WITH GLASS WASHER BELOW

General Notes

NOTES

- 1) ALL WORKS TO BE COMPLETED IN ACCORDANCE WITH, NSW HEALTH AND PLANNING REQUIREMENTS, RELEVANT AUSTRALIAN STANDARDS, NCC REQUIREMENTS AND PERISHER BLUE OPERATIONAL GUIDELINES
- 2) THIS DRAWING DETAILS DESIGN INTENT, ALL FINAL MEASUREMENTS SHALL BE CONFIRMED ON SITE PRIOR TO COMMENCEMENT OF WORKS.



NSW GOVERNMENT  
Planning & Infrastructure

29 MAR 2018

DEVELOPMENT ASSESSMENT AND  
SYSTEMS PERFORMANCE  
RECEIVED - JINDABYNE

P1	DEVELOPMENT APPLICATION	29.3.18
No.	Revision/Issue	Date

Firm Name and Address

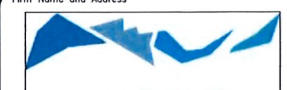

**perisher**  
CIVIL AND BUILDING

Project Name and Address

JAX BAR  
MODIFICATION WORKS  
2018  
EXISTING LAYOUT

DESIGN BY - SHARRIS C&B MANAGER

Project JAX BAR	Sheet
Date 29-3-18	A-01
Scale 1-20@A3	

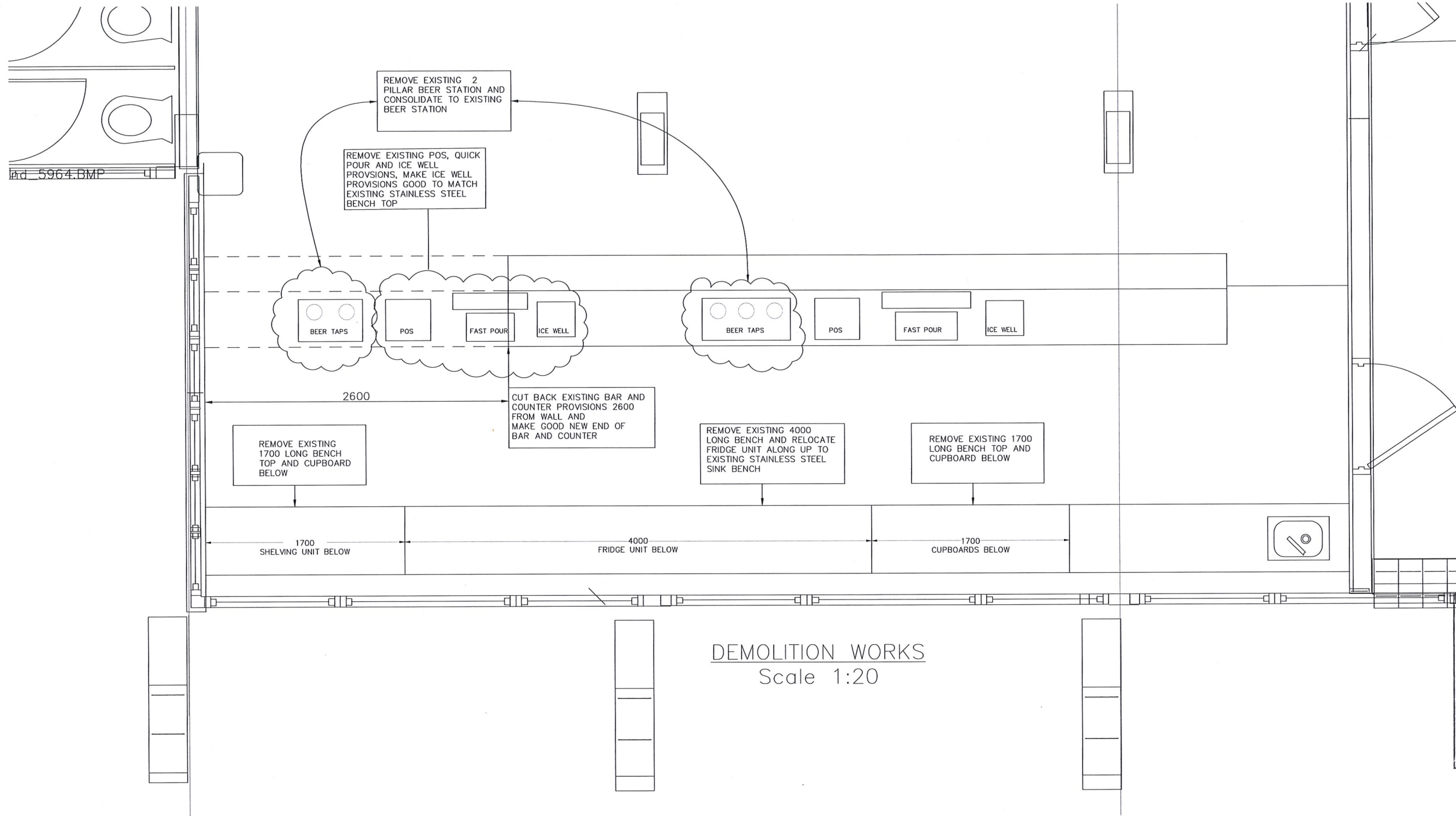

DEMOLITION WORKS  
Scale 1:20

DEMOLITION NOTES

- 1) EXISTING VINYL FLOOR TO REMAIN, ANY DAMAGE TO FLOOR SHALL BE MADE GOOD.
- 2) ALL REDUNDANT SERVICES TO BE REMOVED AND CONNECTIONS TO BE SEALED OF AND MADE GOOD
- 3) ALL REMAINING SERVICES TO BE RELOCATED AND FIXED TO UNDERSIDE OF BAR STRUCTURE AS REQUIRED.
- 4) DEMOLITION WORKS TO BAR AND COUNTER PROVISIONS SHALL NOT DAMAGE EXISTING BUILDING ELEMENTS, ALL WORKS TO BE MADE GOOD AT COMPLETION OF WORKS.

General Notes

NOTES

- 1) ALL WORKS TO BE COMPLETED IN ACCORDANCE WITH, NSW HEALTH AND PLANNING REQUIREMENTS, RELEVANT AUSTRALIAN STANDARDS, NCC REQUIREMENTS AND PERISHER BLUE OPERATIONAL GUIDELINES
- 2) THIS DRAWING DETAILS DESIGN INTENT, ALL FINAL MEASUREMENTS SHALL BE CONFIRMED ON SITE PRIOR TO COMMENCEMENT OF WORKS.

NSW GOVERNMENT  
Planning & Infrastructure

29 MAR 2018

DEVELOPMENT ASSESSMENT AND  
SYSTEMS PERFORMANCE  
RECEIVED - JINDABYNE

P1	DEVELOPMENT APPLICATION	29.3.18
No.	Revision/Issue	Date

Firm Name and Address

**perisher**  
CIVIL AND BUILDING

Project Name and Address

JAX BAR  
MODIFICATION WORKS  
2018  
DEMOLITION WORKS

DESIGN BY - SHARRIS C&B MANAGER

Project	JAX BAR	Sheet	A-02
Date	29-3-18		
Scale	1-20@A3		

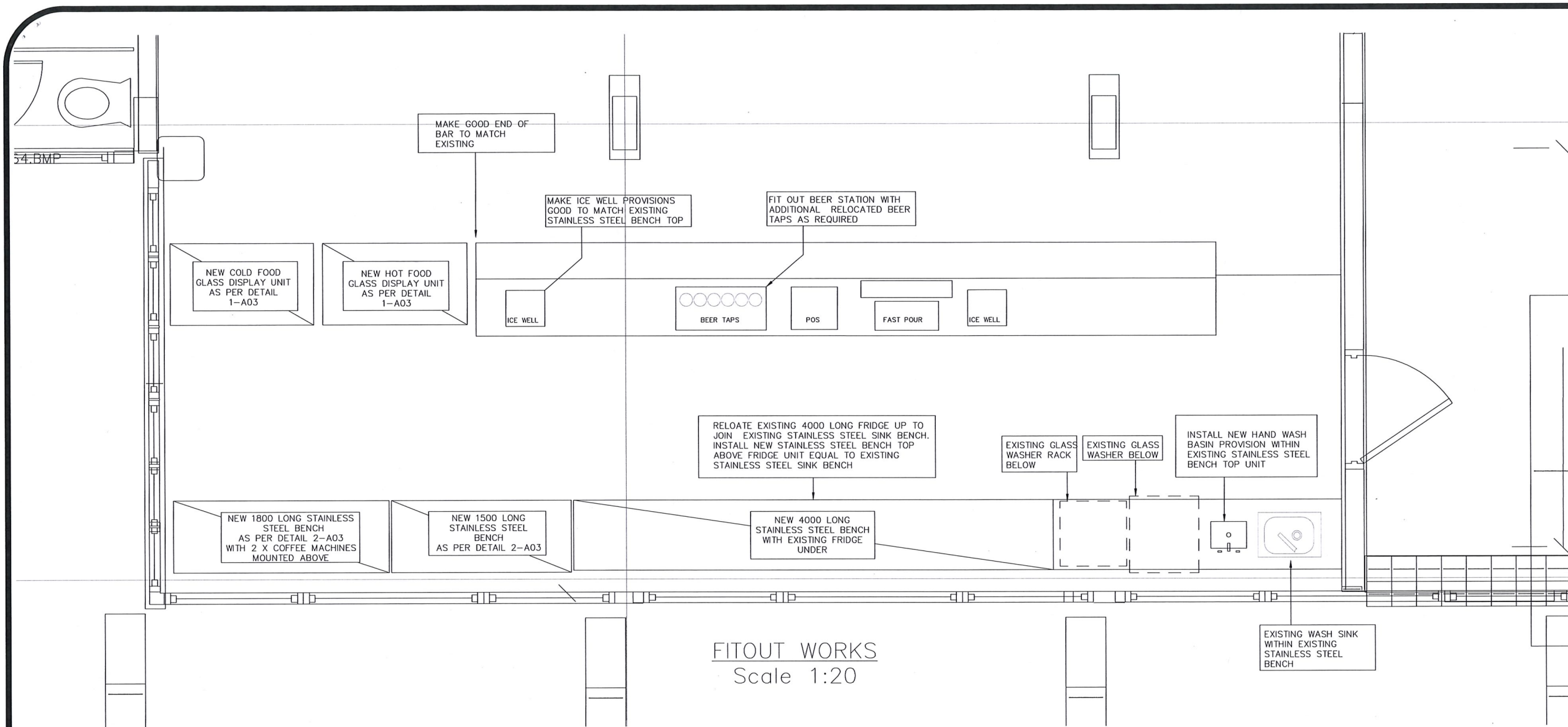

General Notes

NOTES

- 1) ALL WORKS TO BE COMPLETED IN ACCORDANCE WITH, NSW HEALTH AND PLANNING REQUIREMENTS, RELEVANT AUSTRALIAN STANDARDS, NCC REQUIREMENTS AND PERISHER BLUE OPERATIONAL GUIDELINES
- 2) THIS DRAWING DETAILS DESIGN INTENT, ALL FINAL MEASUREMENTS SHALL BE CONFIRMED ON SITE PRIOR TO COMMENCEMENT OF WORKS.

NSW GOVERNMENT  
Planning & Infrastructure

29 MAR 2018

DEVELOPMENT ASSESSMENT AND  
SYSTEMS PERFORMANCE  
RECEIVED - JINDABYNE

P1	DEVELOPMENT APPLICATION	29.3.18
No.	Revision/Issue	Date

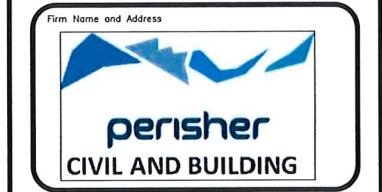

Project Name and Address

JAX BAR  
MODIFICATION WORKS  
2018  
FITOUT WORKS

DESIGN BY - SHARRIS C&B MANAGER

Project	JAX BAR	Sheet	A-03
Date	29.3.18		
Scale	1-20@A3		



DETAIL 1- FOOD GLASS DISPLAY UNIT

- 1) INSTALL 1 X 1200 WIDE HOT FOOD DISPLAY UNIT EQUAL TO ANVIL AIRE
- 2) INSTALL 1 X 1200 WIDE COLD FOOD DISPLAY UNIT EQUAL TO ANVIL AIRE



DETAIL 2- NEW STAINLESS STEEL BENCH PROVISIONS

- 1) INSTALL 1 X 1800 LONG STAINLESS STEEL BENCH EQUAL TO VOGUE STAINLESS STEEL PREP TABLE WITH SPLASH BACK
- 2) INSTALL 1 X 1500 LONG STAINLESS STEEL BENCH EQUAL TO VOGUE STAINLESS STEEL PREP TABLE WITH SPLASH BACK

FITOUT NOTES

- 1) ALL BENCH LEVELS TO MATCH FLUSH ADJOINING BENCH LEVELS
- 2) ALL MODIFIED AREAS TO BE MADE GOOD
- 3) ALL STAINLESS STEEL SHALL BE 316 FOOD GRADE
- 4) ALL EFFECTED FLOOR AREAS SHALL BE MADE GOOD WITH APPROVED VINYL FLOORING TO MATCH EXISTING.