

NSW GOVERNMENT
Planning & Infrastructure
26 NOV 2015
DEVELOPMENT ASSESSMENT AND
SYSTEMS PERFORMANCE
RECEIVED - JINDABYNE

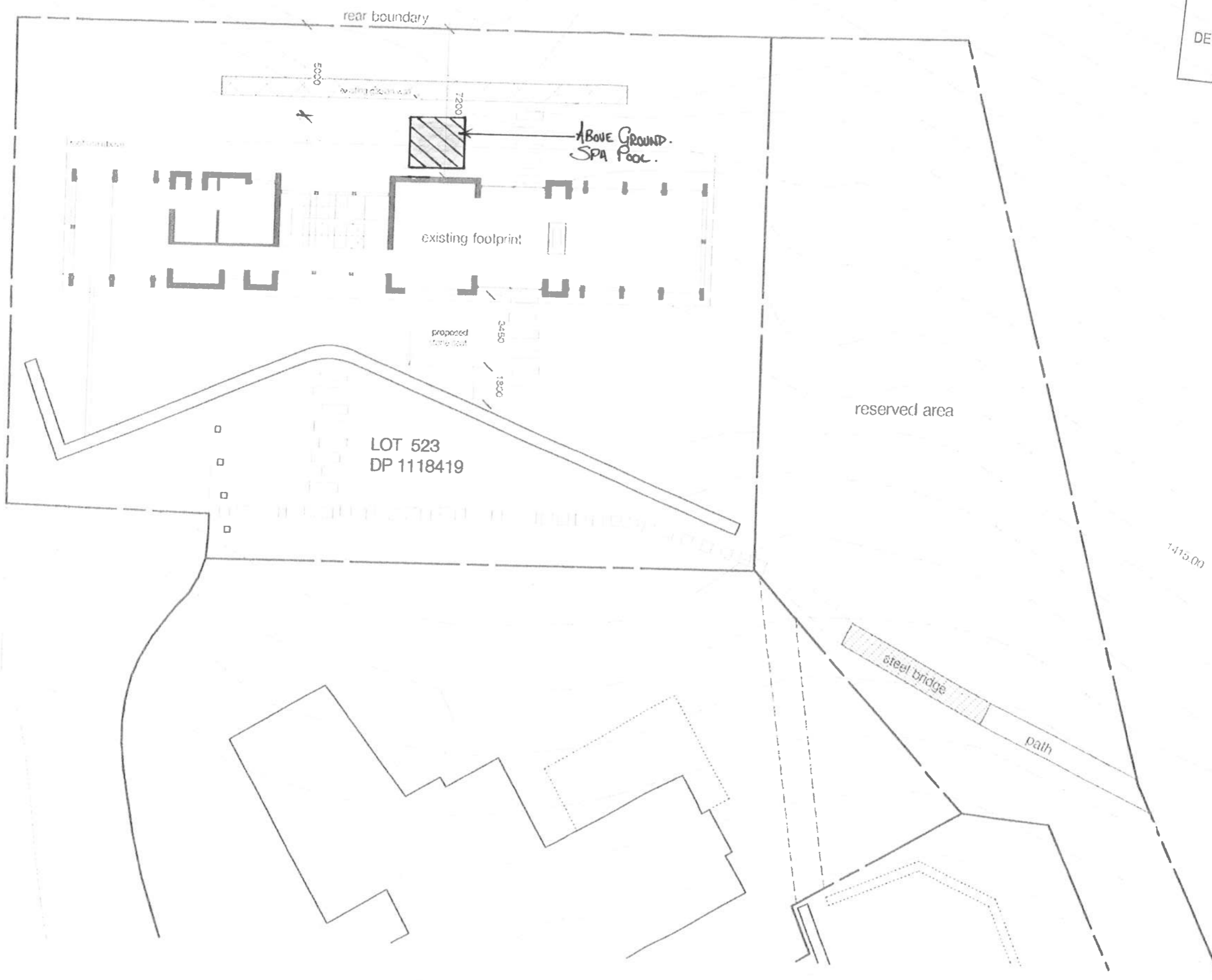

LOT 523
DP 1118419

steel bridge

path

reserved area

rear boundary

existing footprint

ABOVE GROUND SPA POOL

proposed footprint

5000

7200

3450

1900

tussock
LOT 523 DP 1118419
CRACKENBACK RIDGE
MIRREDCO

SITE PLAN

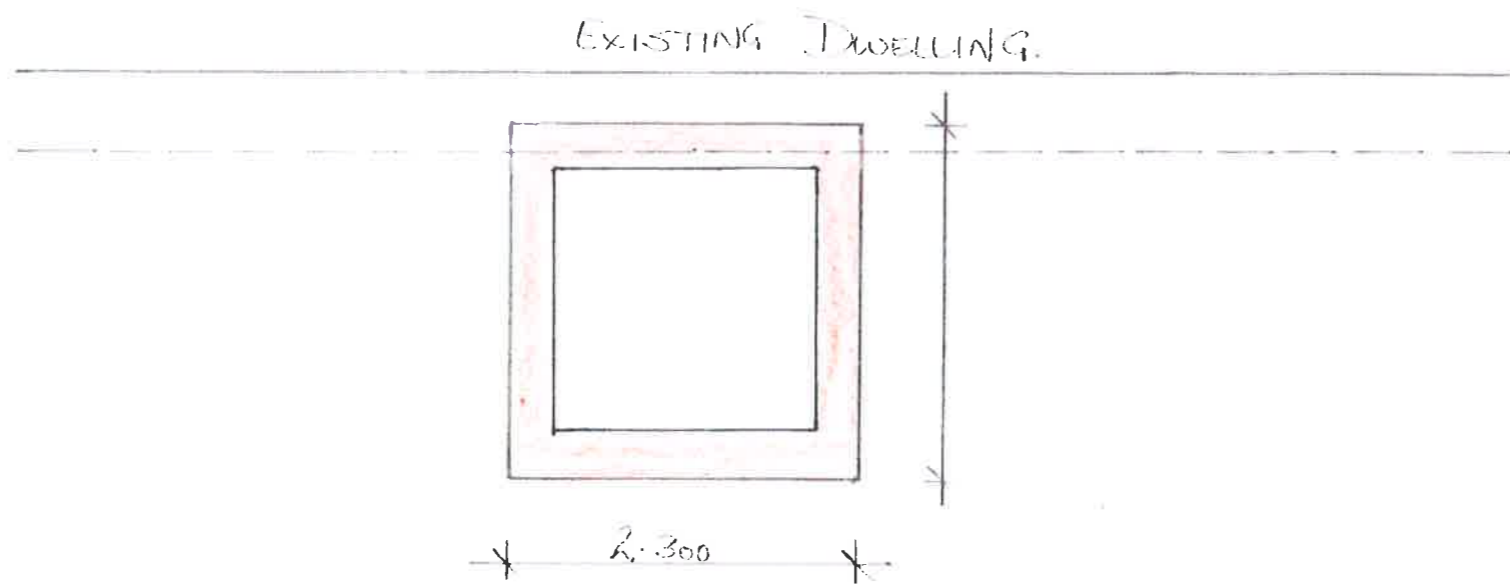
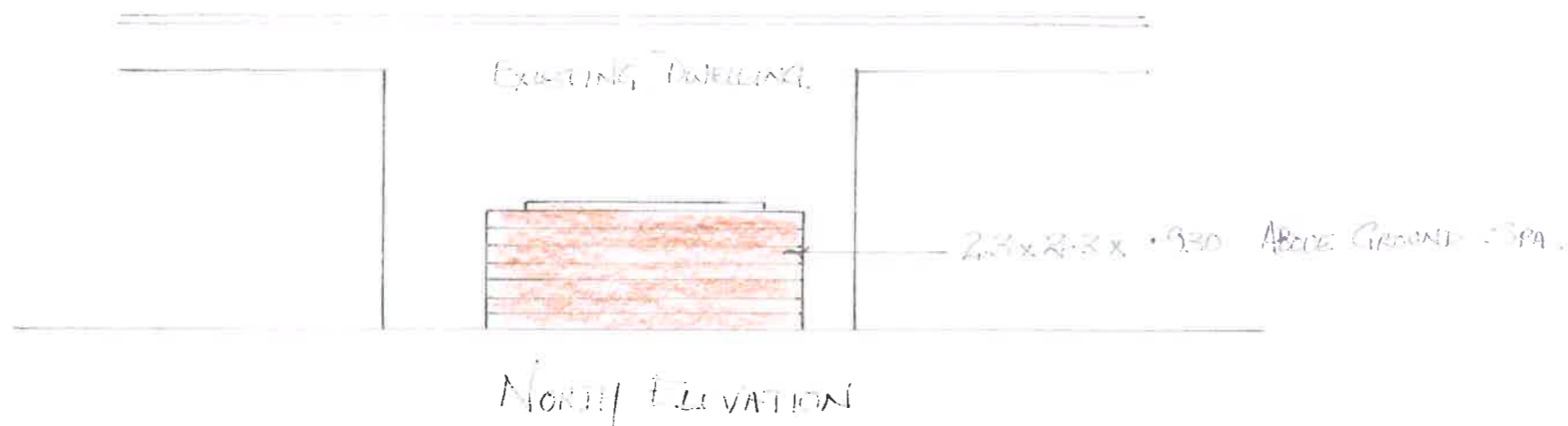
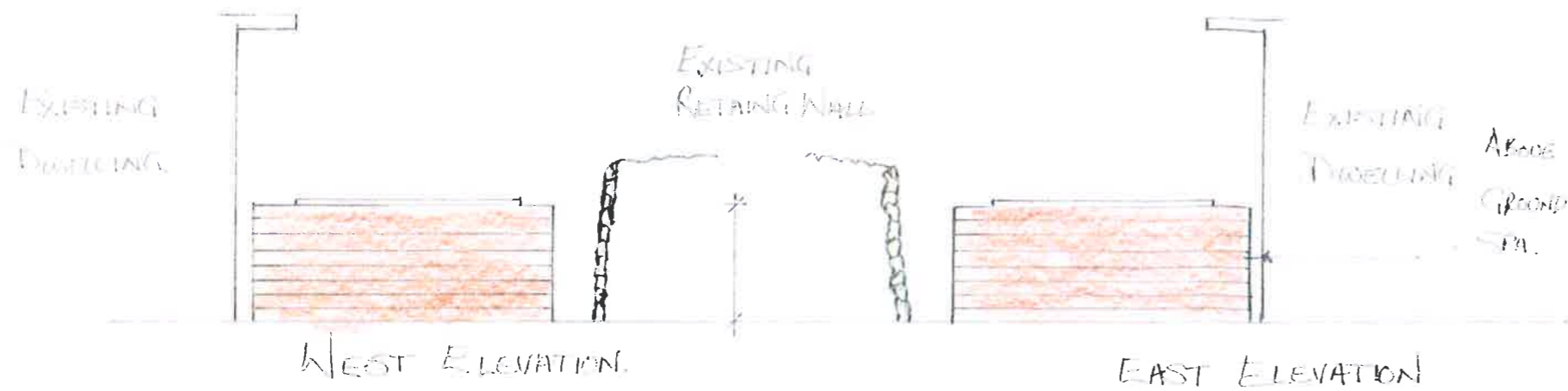

PROPERTY: LOT 523 CRACKENBACK RIDGE, THREDBO	
OWNER: KOSCIUSZKO THREDBO PTY LTD.	
SCALE: 1:50	DWG N° 015/044
DATE: 11/10/2015	DRAWN BY: PLUS.